

SOUTH ELEVATION
SCALE: 1/16" = 1'-0"

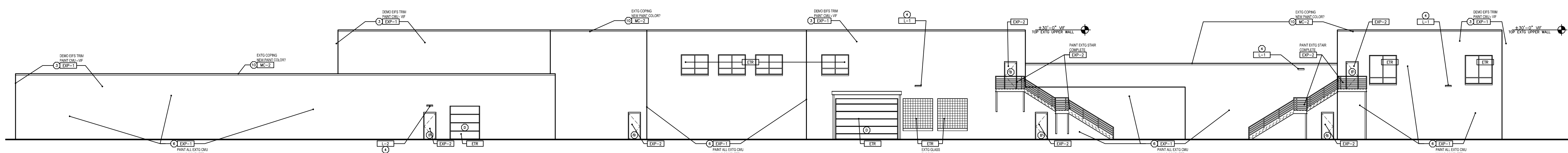

NORTH ELEVATION
SCALE: 1/16" = 1'-0"

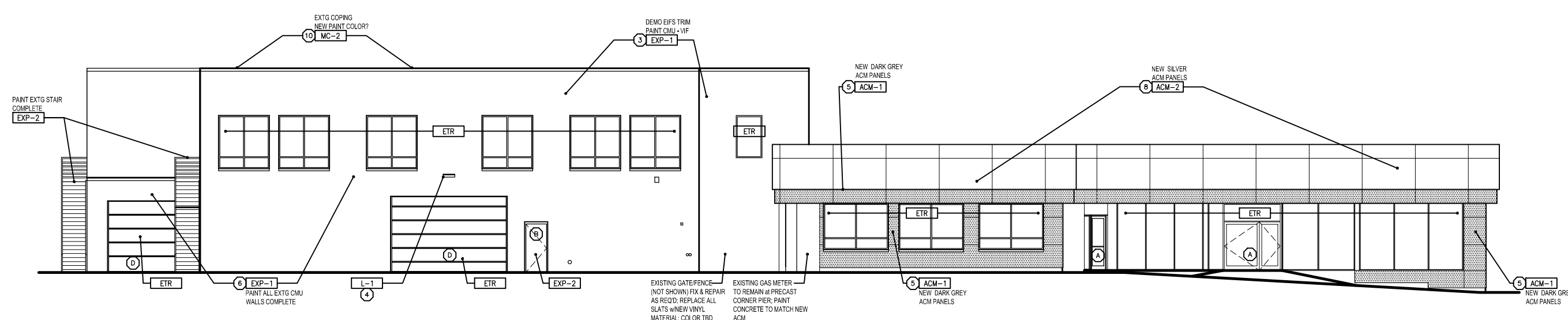

WEST ELEVATION
SCALE: 1/16" = 1'-0"

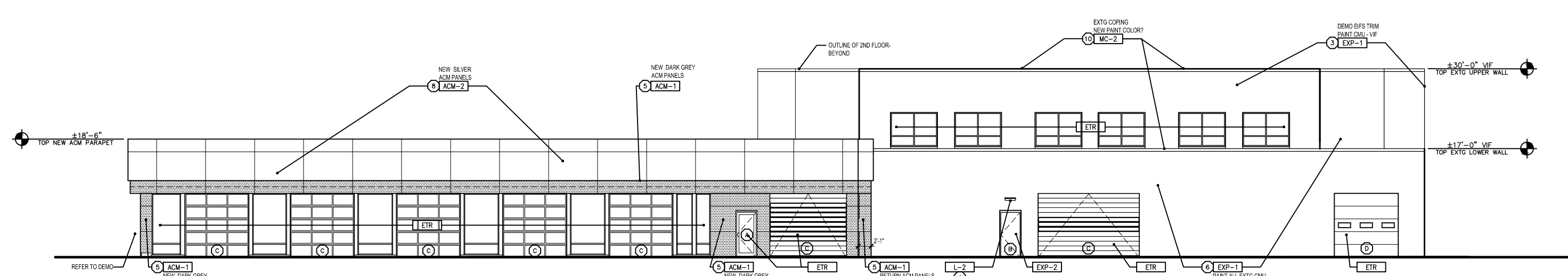

EAST ELEVATION
SCALE: 1/16" = 1'-0"

EXTERIOR FINISH SCHEDULE		
CODE	DESCRIPTION	SPECIFICATION
ACM-1	ALUMINUM COMPOSITE METAL (ACM)	MFG: ALPOLIC COLOR: MICA MZG GREY (DARK GREY) WALL & PARAPET (909.14.A & 909.14.H)
ACM-2	ALUMINUM COMPOSITE METAL (ACM)	MFG: ALPOLIC COLOR: MICA MNC CLEAR (SILVER) WALL & PARAPET (909.14.A & 909.14.H)
EXP-1	EXTERIOR PAINT	EXTERIOR WALLS MFG: SHERWIN-WILLIAMS LONX & PRIMER 2 COATS MIN COLOR: MATCH SILVER ACM SHERWIN-WILLIAMS S&S, BLACK GRAY
EXP-2	EXTERIOR PAINT	EXTERIOR DOORS/FRAMES AND TRIM MFG: SHERWIN-WILLIAMS COLOR: TBD - MATCH ADJACENT WALL COLOR
GL-1	EXTG EXTERIOR STOREFRONT (909.14.K)	COLOR: CLEAR ANODIZED FRAME WITH 1" INSUL GLAZING TO MATCH EXISTING GLASS
GL-2	NEW EXTERIOR STOREFRONT (909.14.K)	COLOR: CLEAR ANODIZED FRAME WITH 1" INSUL OPAQUE "BLACK" SPANDREL GLAZING
MC-1	EXTERIOR GALV METAL	PARAPET COPING COLOR: PREPARED TO MATCH ADJACENT ACM COLOR (EXISTING TO BE PAINTED)
MC-2	EXTERIOR GALV METAL	COPING, GUTTER AND DOWNSPOUTS COLOR: PREPARED TO MATCH ADJACENT ACM COLOR (NEW OR EXISTING TO BE PAINTED)
V-1	ENTRY VESTIBULE	NEW EXTERIOR STOREFRONT/GLASS, EXTERIOR PAIR SWING DOORS, INTERIOR SLIDER, NEW FINISHES, ETC
L-1	WALL LIGHT	NEW LED LIGHT FIXTURE LSI MIRADA "MEDIUM" MR8 (BLACK)
L-2	WALL PACK LIGHT	NEW LED LIGHT FIXTURE LSI MIRADA XVM (BLACK)
L-3	LINEAR STRIP LIGHT	NEW RECESSED OR HIDDEN FIXTURE BEHIND ACM WALL PANELS PER PLAN, EXACT SPEC LAYOUT TIE
T-1	LARGE FORMAT TILE	NEW TILE ON LOW RAMP WALLS (CROSSVILLE-LAMINAM) COLOR TBD, FILL ALL EXTG VERTICAL RIBS W/MORTAR
ETR		EXISTING TO REMAIN
ROOF	EXISTING/NO CHANGE (909.09.2)	PATCH/REPAIR EXTG ROOF AREAS ALONG NEW FACADE PERIMETER WORK, MATCH EXTG DARK COLOR MEMBRANE & DARK BROWN GRAVEL TOPPING MATERIAL

ELEVATION KEYNOTES:

- 1 NEW "LEXUS BLADE" FEATURE CONSTRUCTION; ACM PANELS OVER STRUCTURAL FRAMING.
- 2 NEW SIGNS PER LEXUS VENDOR/INSTALLER; PROVIDE POWER AS REQ'D & CONNECT TO EXTG TIMER PHOTOCELL CONTROLS.
- 3 DEMO EXTG SLOPED MANSARD PARAPETS & ALL CHAMFERED EIFS FASCIAS ON FACADE THRU-OUT.
- 4 REPLACE ALL EXTG WALL LIGHTS w/NEW LED FIXTURES.
- 5 NEW ACM PANELS APPLIED TO EXTG WALLS. FRAMING/PLYWOOD AS NEEDED PER CONDITIONS.
- 6 NEW EXTERIOR PAINT APPLIED TO EXTG WALLS. 2 COATS & INCLUDE ALL PREP, PRIMER & FINAL COLOR - MOCKUP ON SITE WILL BE REQUIRED FOR APPROVAL BY OWNER.
- 7 NEW ACM CANOPY EXTENSION (EYEBROW) OVER EXISTING ENTRANCE DOORS; CANOPY TO INCLUDE 3 LED DOWNLIGHTS.
- 8 NEW ACM PARAPETS w/NEW (BLACK) SPANDREL GLASS.
- 9 NEW VERTICAL LARGE FORMAT TILES ON LOW WALLS AT RAMP SIDEWALKS, COMPLETE. VERTICAL RIBS TO BE FILLED SMOOTH PRIOR TO TILE INSTALL. EXISTING PRECAST WALL CAP TO BE STAINED COMPLETE-COLOR TBD.
- 10 PAINT ALL EXTG METAL COPINGS; VERIFY CONDITIONS & REPLACE TO MATCH WHERE REQ'D. COLOR TO MATCH ADJACENT ACM PANELS OR WALL PAINT.

EXTERIOR DOOR SCHEDULE (909.14.L)		
CODE	DESCRIPTION	SPECIFICATION
A	EXISTING DOOR TO REMAIN	NATURAL ALUMINUM & CLEAR GLASS SWING DOOR
B	EXISTING DOOR TO REMAIN	HOLLOW METAL (INSULATED) PAINTED FINISH SHIP/SERVICE DOOR NEW PAINT TO MATCH ADJACENT WALL COLOR
C	EXISTING DOOR TO REMAIN	NATURAL ALUMINUM & CLEAR GLASS OVERHEAD SERVICE DOOR
D	EXISTING DOOR TO REMAIN	INSULATED ALUMINUM PANEL OVERHEAD SHIP DOOR. NEW PAINT TO MATCH ADJACENT WALL COLOR

FACADE MATERIAL AREAS (909.11.A) Revised					
ELEV	ACM WALL S.F.	PAINTED WALL S.F.	WALL %	TRANSPARENT GLASS S.F.	GLASS %
SOUTH	9,193	---	63%	3,421	37%
NORTH	---	9,454	94%	565	6%
WEST	1,110	2,966	67%	1,354	33%
EAST	1,140	2,305	63%	1,446	37%
*INCLUDES OPAQUE GLASS AREAS					